SP004.6 Health & Safety Policies Legal Compliance

Owner: Safety Officer
Date: 14th January 2022
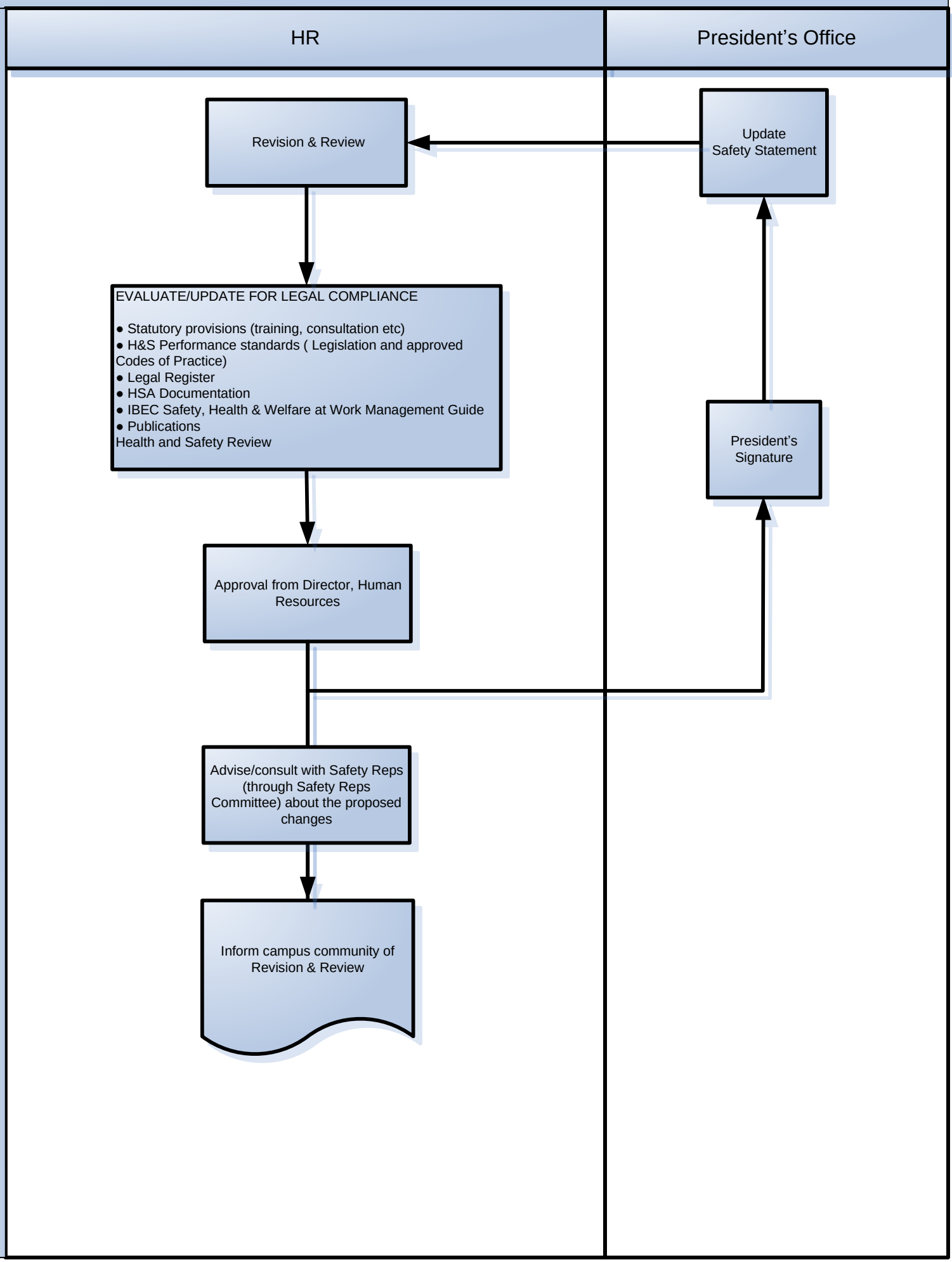
Objective: To ensure legal compliance of UL H&S Policy with reference to numerous resources.